



Hypohidrotic ectodermal dysplasia: clinical and radiographic characteristics

Displasia ectodérmica hipohidrótica: características clínicas y radiográficas

Lida Velazque Rojas,* Gisele Dalben da Silva§

ABSTRACT

Hypohidrotic ectodermal dysplasia (HED) is a rare genetic condition. It is of recessive autosomic character and linked to the X chromosome, encompassing a heterogeneous group of disorders involving ectoderm-derived tissues. Males are affected by the disease and females play the role of carriers. This disease presents a typical triad: hypohidrosis, oligodontia and hypotrichosis. This article examines the clinical case of a patient who exhibited characteristic signs of HED: dry skin, scarce hair eyebrows and eyelashes, wrinkles and peri-oral and peri-orbital hyperpigmentation, prominent lips and nasal bridge and decreased lachrymal secretion. Intra-oral examination revealed multiple tooth absences, presence of only eight teeth in the upper jaw and two teeth in the lower jaw, all with shape alterations and presence of diastemata. Early recognition and dental treatment of HED carrier individuals referred to oral alterations is of the utmost importance, not only to achieve favorable esthetics and functionality but also to allow the decrease facial growth alterations in a short time.

Key words: Hypohidrotic ectodermal dysplasia, oligodontia, Christ-Siemens-Touraine syndrome.

Palabras clave: Displasia ectodérmica hipohidrótica, oligodoncia, síndrome Christ-Siemens-Touraine.

RESUMEN

Displasia ectodérmica hipohidrótica (DEH) es una enfermedad genética rara de carácter autosómico recesivo ligado al cromosoma X, abarca un conjunto de desórdenes que envuelven tejidos derivados del ectodermo, siendo afectados el sexo masculino e portadores el sexo femenino. Presentan una tríada típica: hipohidrosis, oligodoncia e hipotricosis. Se reporta el caso clínico de un paciente con signos característicos de DEH: piel reseca, cabellos, cejas y pestañas escasos; arrugas e hiperpigmentación perioral y periorbitales; labios y puente nasal prominentes y disminución de secreción lagrimal. Al examen intraoral se observaron ausencias múltiples de piezas dentarias, con presentación de sólo ocho dientes superiores y dos inferiores, todos ellos con alteración de forma y presencia de diastemas. El reconocimiento y tratamiento odontológico precoz de los individuos portadores de DEH, referidos a alteraciones bucales es de vital importancia no solamente por ofrecer un aspecto funcional y estético favorables sino también porque permite en corto plazo reducir alteraciones en el crecimiento facial.

INTRODUCTION

Ectodermal dysplasias are a heterogeneous group of alterations characterized by the abnormal development of ectoderm-derived tissues. Over 150 types of this disorder are known, the most common are hydrotic and hypohidrotic types. Hypohidrotic ectodermal dysplasia is the most frequent and severe variety.^{1,2}

Hypohidrotic ectodermal dysplasia, also known as Christ-Siemens-Touraine syndrome, was first described by Wedderburn in 1838.²⁻⁵ Is a rare, genetic disease of recessive autosomic character linked to the X chromosome at the EDA1 gene located at the locus Xq12-q13.1.^{4,6} Males are affected by this disease and females are carriers.¹⁻⁵ Its prevalence is about 1 case per 100,000 births.⁷ HED presents child mortality rate of about 2-20%, depending on timely diagnosis and treatment.⁸

Affected subjects exhibit a series of clinical characteristics with a typical triad: hypohidrosis, oligodontia and hypotrichosis. Afflicted subjects might

exhibit the following manifestations: salivary and sweat glands alterations, scaling of the skin, fever episodes, asthma, breathing difficulties, hearing loss, wrinkles around the mouth and orbits, peri-orbital hyperpigmentation, prominent lips, narrow and hypoplastic maxilla, heat intolerance, strabismus, conjunctivitis, premature cataracts, and in some cases polydactyly and syndactyly.^{1,2,8,9}

* Specialist in Endodontics and Dental Radiology and Imaging, Hospital for the Rehabilitation of Craniofacial Anomalies of the University of Sao Paulo. Professor in Applied Dental Sciences, Bauru School of Dentistry, University of Sao Paulo, Brazil.

§ PhD in Oral Pathology. Bauru School of Dentistry, University of Sao Paulo, Brazil. Teacher at the Pediatric Dentistry Department, Hospital for the Rehabilitation of Craniofacial anomalies, of the University of Sao Paulo, Brazil.

Received: June 2014.

Accepted: September 2014.

This article can be read in its full version in the following page:
<http://www.medigraphic.com/facultadodontologiaunam>

Most frequent oral alterations are: oral xerostomia, alteration in number of teeth, such as complete agenesis, hypodontia, oligodontia, and amelogenesis imperfecta, shape alterations with frequent cone-shape teeth and/or microdontia both in primary and permanent dentition,^{7,9} moderate to severe presence of taurodontia, mainly in upper molars in cases when these teeth are present.^{2,10}

Panoramic X-rays are the most commonly used auxiliary examinations in this type of anomaly. These X-rays help determine presence of tooth buds and dental anomalies which can be cases of oligodontia, teeth with shape alterations, especially cone-shaped teeth, and severe generalized horizontal bone resorption. In most cases, present teeth are upper incisors, upper and lower canines, with lesser

presence of premolars.^{2,3,11} Therefore, ectodermal dysplasia carriers will benefit from early diagnosis and treatment. For this reason, the target of the present project was to report the case of a typical clinical case detected during a routine dental visit.

CASE REPORT

11 year old Caucasian male patient. Patient was detected during a routine clinical examination conducted at the Craniofacial Anomalies Rehabilitation Hospital, Sao Paulo, Brazil. Diagnosis was emitted after taking patient's history and conducting a general clinical examination.

Patient's history revealed continuous presence of unknown-origin hyperthermia as well as absence of teeth.



Figure 1.

HED characteristic signs: **A.** Hair and eyebrows are scarce, peri-oral and peri-orbital hyperpigmentation can be observed. **B.** Evidence of prominent nose bridge and lips. **C.** Peri-oral and peri-orbital wrinkles.

Clinical examination revealed hypohidrosis, with dry, delicate skin, decreased lachrymal secretion, scarce and very fine hair, eyelashes and eyebrows (hypotrichosis), prominent lips and nasal bridge, prominent forehead, presence of peri-oral and peri-orbitary wrinkles, peri-orbital and peri-oral hyperpigmentation, small sized nose with nostril hypoplasia (*Figure 1*).

Intra-oral examination established absence of many teeth, presence of all four upper incisors, all them with shape alterations in the crown, severe cone-shaped alterations in lateral incisors and presence of diastemata between them, cone shaped upper first premolars (right and left), upper first molars (right and left) as well as lower lateral incisors.

The patient was subjected to initial X-ray assessment, panoramic X-rays were taken as well as maxillary full occlusal computerized X-rays (*Figures 2 to 4*). Radiographic assessment revealed multiple tooth agenesis. Additionally to teeth observed at the intra-oral examination, erupting upper canines (right and left) were present, as well as a tooth bud at the level of the first upper left premolar; erupting lower canines were equally present, both with possibility of crown shaped alterations; generalized bone resorption was observed in both arches.

DISCUSSION

HED is an alteration which allows easy and timely diagnosis due to its characteristic presentation:



Figure 2. Lateral X-ray showing absence of alveolar process in toothless region of upper and lower jaws.

hypohidrosis, hypotrichosis, and multiple tooth absences (oligodontia)^{12,13} as presented in the present clinical case.

Before the child's first year of life, one of the most worrying characteristics for the parents is the presence of hypohidrosis, which causes constant high temperature episodes; the child experiences a sensation of heat of unknown etiology, which prompts the parents to seek specialized care. During children's early ages, pediatricians have difficulties in establishing a diagnosis because they encounter normal patterns such as hyperthermia from birth onwards, nails can appear normal, there is no marked teeth eruption and hair is sparse.¹²⁻¹⁴

From the second year of life onwards, diagnosis of carriers of this alteration becomes easier. Dentists are the medical professionals most required in these cases, since they are the first to be consulted on multiple tooth absence and shape alterations which affect esthetic and functional aspects, and mainly the patient's quality of life.¹²⁻¹⁴

The case here presented informed of clinical and radiographic characteristics of a male patient. This is in accordance with literature reports which describe this condition as a gender-related recessive autosomal disorder.^{3,15}

There are HED reports in scientific literature on clinical cases with different characteristics and alterations such as: poor dental occlusion with presence of diastemata, microdontia, shape alterations in crown and root, extensive and early tooth decay, enamel hypoplasia, altered pulp chambers, oligodontia, persistence of primary teeth, delays of permanent dentition eruption.^{2,7,11,12,13,15} Additionally, literature



Figure 3. Occlusal X-ray of upper jaw showing placement of teeth present in the arch.

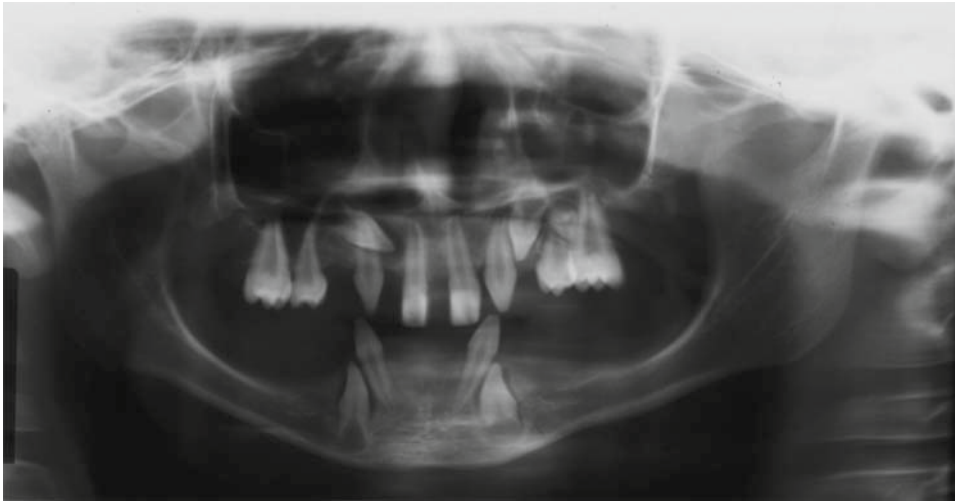

Figure 4.

HED characteristic panoramic X-ray showing absence of multiple teeth with presence of 11 upper teeth and only 4 lower teeth, as well as shape alterations of crowns and roots.

reports HED cases with presence of cone-shaped teeth, with decrease of mesio-distal dimension, as well as anodontia.^{6,13,15} Several of these characteristics concurred with those observed in the present case.

Within the scope of HED, scientific literature refers studies and clinical cases with different characteristics and alterations.

Some of the auxiliary examinations used to detect this type of alterations are extraoral X-rays, either panoramic or computerized. Full periapical occlusal X-rays are also commonly used so as to be able to determine the presence of tooth buds, bone resorption, bony profile, and placement of teeth in upper and lower jaws. With the help of these references, literature reports that lateral incisors, premolars and second and third molars are the permanent teeth most often absent in HED carrier subjects. Most stable teeth are upper central incisors, as well as upper and lower canines and first molars.^{3,11,13} Upper lateral incisors are the most commonly absent unstable teeth, followed by lower central incisors. Teeth most affected by morphological alterations also are upper central incisors and canines.^{14,15}

The case here presented exhibited presence of all four upper incisors, with shape alterations, cone-shaped teeth, erupting upper canines with apparent cone-shape, upper first premolars and first molars with taurodontia, tooth germ of the second left upper premolar. In the lower jaw presence of lateral cone-shaped incisors and erupting lower canines with apparent cone-shape alteration. Severe horizontal bone resorption could also be observed in both jaws.

FINAL CONSIDERATIONS

After establishing diagnosis, parents or tutors must be made aware of problems such as lack of

sweating, so as to monitor heat and hyperthermia, dermatological and oral alterations. The importance of a multi-disciplinary approach must also be stressed, especially for dentists, so they always are willing to accept new challenges, that is to say, they must be trained to emit an early diagnosis when observing one of these patients during a routine consultation. Dentists must also be ready to rehabilitate a patient so as to achieve clear positive changes, not only in the functional and esthetic aspects but also with respect to patient's emotions and quality of life.

REFERENCES

1. Alves N, Oliveira RJd, Deana NF. Displasia ectodérmica hipohidrótica: un síndrome de interés para la odontología. *Int J Odontostomatol*. 2012; 6 (1): 45-50.
2. de Aquino SN, Paranaíba LM, Swerts MS, Martelli DR, de Barros LM, Martelli-Junior H. Orofacial features of hypohidrotic ectodermal dysplasia. *Head Neck Pathol*. 2012; 6 (4): 460-466.
3. Aranibar DL, Lay-Son RG, Sanz CP, Castillo TS. Displasia ectodérmica hipohidrótica: caso clínico y revisión de la literatura. *Rev Chil Pediatr*. 2005; 76 (2): 166-172.
4. Kargül B, Alcan T, Kabalay U, Atasu M. Hypohidrotic ectodermal dysplasia: dental, clinical, genetic and dermatoglyphic findings of three cases. *J Clin Pediatr Dent*. 2001; 26 (1): 5-12.
5. Gruber J, Kreitzberg G. Ectodermal dysplasia. A seven-year case report. *N Y State Dent J*. 2006; 72 (6): 28-31.
6. Hegde K, Kashyap RR, Nair G, Nair PP. Familial ectodermal dysplasia: a peers' agony. *BMJ Case Rep*. 2013; 2013. doi: 10.1136/bcr-2013-200175.
7. Nieminen P. Genetic basis of tooth agenesis. *J Exp Zool B Mol Dev Evol*. 2009; 312B (4): 320-342.
8. Neves FS, Ladeira DBS, Nery LR, Neves EG, Almeida SMD. Displasia ectodérmica: relato de dois casos clínicos. *Rev odontol Univ Cid Sao Paulo*. 2011; 23 (2): 194-199.
9. Ruhin B, Martinot V, Lafforgue P, Catteau B, Manouvrier-Hanu S, Ferri J. Pure ectodermal dysplasia: retrospective study of 16 cases and literature review. *Cleft Palate Craniofac J*. 2001; 38 (5): 504-518.
10. Gros Cl, Clauss F, Obry F, Manière MC, Schmittbuhl M. Quantification of taurodontism: interests in the early diagnosis of

- hypohidrotic ectodermal dysplasia. *Oral Dis.* 2010; 16 (3): 292-298.
11. Guckes AD, Roberts MW, McCarthy GR. Pattern of permanent teeth present in individuals with ectodermal dysplasia and severe hypodontia suggests treatment with dental implants. *Pediatr Dent.* 1998; 20 (4): 278-280.
 12. Grecchi F, Zingari F, Bianco R, Zollino I, Casadio C, Carinci F. Implant rehabilitation in grafted and native bone in patients affected by ectodermal dysplasia: evaluation of 78 implants inserted in 8 patients. *Implant Dent.* 2010; 19 (5): 400-408.
 13. Freire-Maia N, Pinheiro M. *Ectodermal dysplasias: a clinical and genetic study.* New York: Alan R. Liss Inc.; 1984.
 14. Blüschke G, Nüsken KD, Schneider H. Prevalence and prevention of severe complications of hypohidrotic ectodermal dysplasia in infancy. *Early Hum Dev.* 2010; 86 (7): 397-399.
 15. Lexner MO, Bardow A, Hertz JM, Nielsen LA, Kreiborg S. Anomalies of tooth formation in hypohidrotic ectodermal dysplasia. *Int J Paediatr Dent.* 2007; 17 (1): 10-88.

Mailing address:

Lida Velazque Rojas

E-mail: lidacionn@hotmail.com