



Single ventricle in a 28-year-old adult, history and present of a non-surgical heart

Ventrículo único en adulto de 28 años de edad, historia y actualidad de un corazón no quirúrgico

Juan Antonio Herrera-Morales,* César Alejandro Becerra-Gutiérrez,‡
Kevin Eduardo Cazares-Hernández,§ Víctor Isidro Palomares-Alonso¶

Keywords:

univentricular heart,
pulmonary arterial
hypertension,
congenital heart
disease, complex
single ventricle.

Palabras clave:

ventrículo único,
hipertensión arterial
pulmonar, defectos
cardíacos congénitos,
ventrículo único
complejo.

* Medical Student.
Nuevo Hospital Civil
de Guadalajara «Juan
I Menchaca».
‡ Medical Student,
Centro Médico Nacional
de Occidente, IMSS.
§ Medical Student,
Hospital Regional de
Autlán de Navarro.
¶ Clinical Cardiologist,
Clínica Hospital
No. 24 Ciudad
Guzmán, ISSSTE.

Centro Universitario
del Sur, Universidad
de Guadalajara.

Received:
10/22/2022

Accepted:
03/31/2023

ABSTRACT

Introduction: the single ventricle is a rare pathology within adult congenital heart disease. This is a group of severe abnormalities of the heart structure that follow developmental errors, resulting in a single ventricular chamber. In this population, pharmacological measures are ineffective in preventing progression to end-stage heart failure. However, surgical procedures help to extend survival and quality of life. **Objective:** to report the case of congenital heart disease with low prevalence. **Clinical case:** the case of a 28-year-old man with a history of cyanogenic congenital heart disease, univentricular heart type with undetermined morphology and double outflow tract is presented; the patient was diagnosed since his first year of life, which has only received medical management. **Conclusions:** unfortunately, being a rare congenital heart disease in adults, there are few references to medical management. If they are not submitted to surgical intervention at an early age, which offers a greater quality of life and survival, some patients die during infancy due to heart failure.

RESUMEN

Introducción: el ventrículo único es una patología poco frecuente dentro de las cardiopatías congénitas en el adulto. Este es un grupo de anomalías graves de la estructura del corazón tras un mal desarrollo, que da como resultado una sola cámara ventricular. En esta población las medidas farmacológicas son poco eficaces para evitar la progresión de una falla cardíaca terminal; sin embargo, existen procedimientos quirúrgicos que ayudan a alargar la supervivencia y la calidad de vida. **Objetivo:** reportar el caso de una cardiopatía congénita en el adulto de baja prevalencia. **Caso clínico:** se presenta el caso de un hombre de 28 años con antecedente de cardiopatía congénita cianógena de tipo corazón univentricular de morfología indeterminada con doble vía de salida diagnosticada desde su primer año de vida, que ha llevado solamente manejo médico. **Conclusiones:** desafortunadamente, al ser una cardiopatía congénita poco frecuente en los adultos, existen pocas referencias sobre su manejo médico. Si no son sometidos a intervención quirúrgica en edades tempranas, lo que ofrece mayor calidad de vida y supervivencia, algunos pacientes fallecen durante la lactancia debido a insuficiencia cardíaca.

INTRODUCTION

Univentricular physiology includes a series of cardiac malformations that result in systemic and pulmonary circulation depending on a single ventricular cavity (right, left or indeterminate ventricle), and there is usually a small accessory chamber that functions exclusively as a reservoir. According to the morphology of the systemic ventricle,

ventricular failure will be earlier, as well as the presence of arrhythmias that can lead to deterioration of the functional class and death.¹

Congenital heart defects are the most common congenital disorders, with an incidence of 1:100 in live newborns.² The univentricular heart is a pathology with very low prevalence within congenital heart defects, a group of anomalies in the heart's structure after a poor development that results in a

How to cite: Herrera-Morales JA, Becerra-Gutiérrez CA, Cazares-Hernández KE, Palomares-Alonso VI. Single ventricle in a 28-year-old adult, history and present of a non-surgical heart. *Cardiovasc Metab Sci.* 2023; 34 (2): 54-58. <https://dx.doi.org/10.35366/111547>

single ventricular chamber. There are different types of morphologies depending on the dominant ventricle: right ventricle (50-57%), left ventricle (42-43%) or indeterminate type (0-2%).^{1,3} This anatomical change also has functional changes, including volume overload in the ventricle, a decrease in systemic oxygen saturation, and even non-restrictive systemic pressure flow increases the pressures of the pulmonary vasculature.⁴ The management of these patients is surgical at an early age, generally with the Fontan procedure, improving the survival of these patients. However, there is very little information about its medical management in adults.²

CASE PRESENTATION

Important background

28-year-old man, known since his first year of life with cyanogenic congenital heart disease of the univentricular heart type with undetermined morphology with a double outflow tract, not having pulmonary restriction and developed pulmonary arterial hypertension, with a PAP of 41 mmHg and a PAWP of 35 mmHg, without previous measurements at the time of diagnosis. Therefore, it was not considered a candidate for corrective or palliative surgery and was maintained with medical treatment. Since he was 12 years old, he developed polyglobulia and has been monitored with a frequent saline exchange. So far, the patient has not presented complications that threaten the patient's life.

Clinical presentation

The patient went to the cardiology department for a follow-up of single ventricular congenital heart disease. He referred to dyspnea (NYHA grade II/CG-WHO II) and intermittent headache. On admission, vital signs with a heart rate of 82 beats per minute, respiratory rate of 18 breaths per minute, blood pressure of 90/60 mmHg, temperature of 36.5 °C and oxygen saturation of 90% on room air.

Physical examination reveals a conscious and oriented patient with conjunctival hyperemia, jugular plethora (grade I), sustained apical impulse, displaced to the sixth intercostal space

in the left anterior axillary line, pansystolic and diastolic murmur predominantly in the pulmonary area (Harvey-Levine classification IV/VI), S2 unfolded and reinforced in P2, in plateau configuration, irradiated to the left mid-axillary line, with tactile fremitus, in the thoracic and pelvic limbs with the presence of clubbing (*Figure 1*).

Clinical studies and imaging test

The electrocardiogram showed sinus rhythm, with a heart rate of 82 beats per minute and a deviated QRS axis to the right, with a wide and notched P wave in DI and the second negative P wave component in V1 suggesting left atrial growth. In DII, the P wave is acuminate, which suggests right atrial growth. Large voltages are also observed in the QRS complex, which can be measured in V2 with an R wave of 9 mV and an S wave of 43 mV, suggesting both ventricular hypertrophy, and systolic and diastolic overload. Analyzing the same QRS complex, the Katz-Wachtel sign is

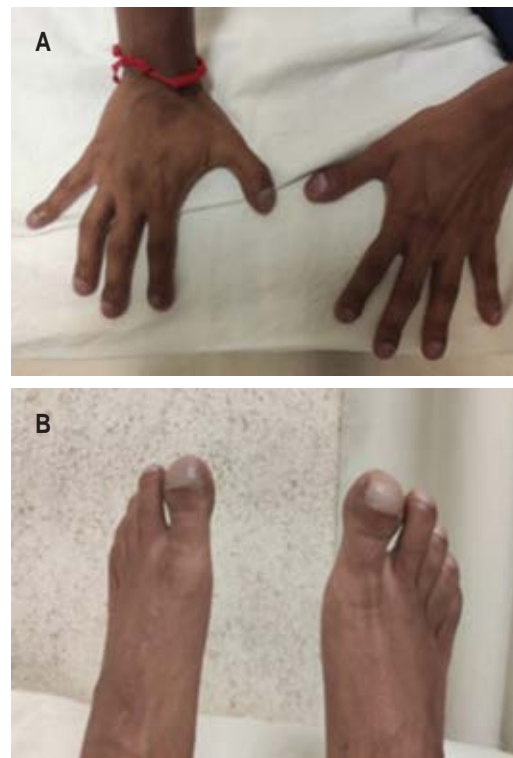

Figure 1: A) Thoracic. B) Pelvic limbs with acropachy.

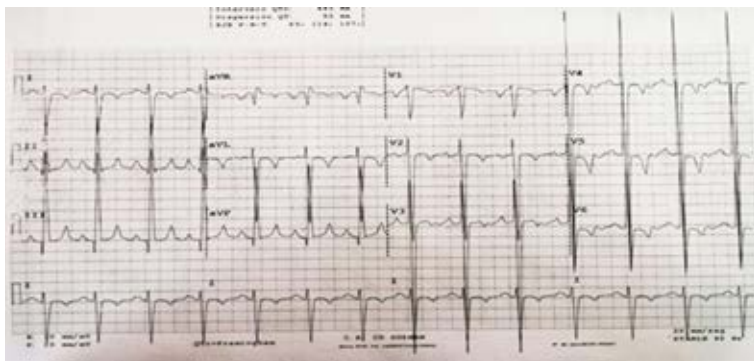

Figure 2: 12-lead electrocardiogram suggesting atrial chamber enlargement, ventricular enlargement and overload.

observed, characterized by voltages ≥ 50 mm in the intermediate precordial leads, generally observed when there is a ventricular septal defect (Figure 2).

The transthoracic echocardiogram shows a single ventricle (Figure 3) that reveals a maximum ventricle dimension of 11 cm in diastole, a ventricular wall thickness of 2.02 cm, without abnormalities in its segmental mobility, with an absence of interventricular septum. Both atria were 5.7 cm, with moderate mitral and tricuspid valve regurgitation corroborated with the doppler effect. Dilatation of the root of the pulmonary artery of 4.49 cm, with pulmonary valve regurgitation, also corroborated with the Doppler effect. The chest X-ray shows grade III cardiomegaly, with a cardiothoracic index of 0.63 at the expense of the left profile, and with data that suggests PAH, such as a notably dilated arch of the pulmonary artery (Figure 4). Prior to this, right heart catheterization was performed at 17-years-old, where a PAP of 41 mmHg and a PAWP of 35 mmHg were found.

Treatment

The patient is currently receiving pharmacological therapy with captopril 12.5 mg every 12 hours, digoxin 0.25 mg every 24 hours, sildenafil 20 mg every 8 hours and spironolactone 25 mg every 24 hours as a diuretic. He is also given supplemental oxygen with nasal prongs at 3 L/min as ambulatory management. In addition to this, he is given saline pheresis every 3 or 4 months. This procedure was done by placing

the patient in a semi-fowler position, canalizing with a 0.9% saline solution with 500 cm³ for 4 hours and nasal prongs placed with oxygen at 3 L/min. Subsequently, approximately 700 mL

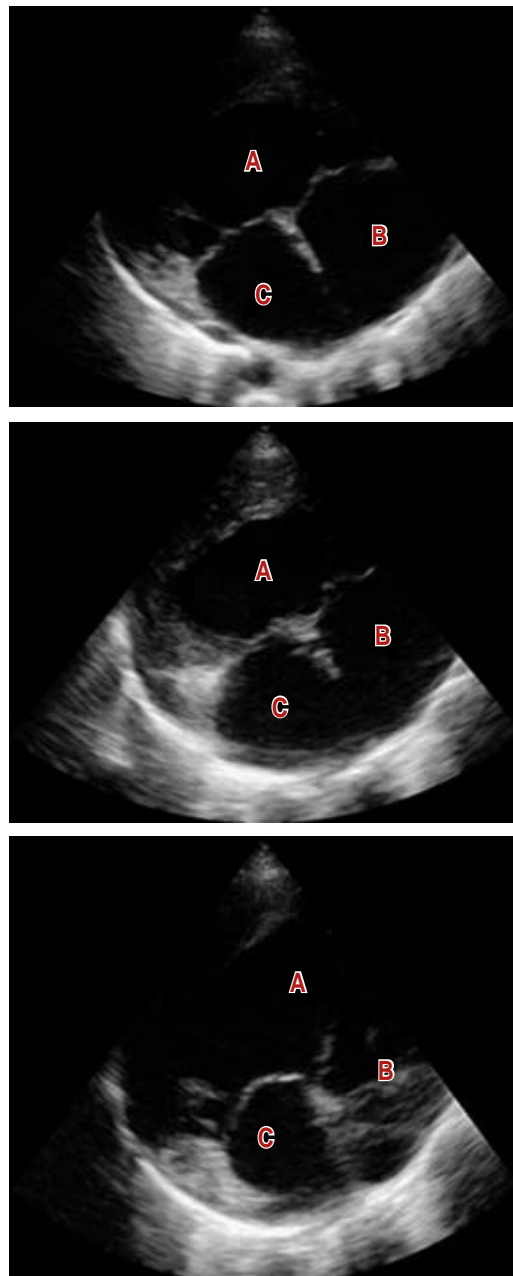

Figure 3: Transthoracic echocardiography with large single ventricle and myocardial hypertrophy evidence. A) Shows the single ventricle and its large dimensions; B) and C) show the right and left atrial, respectively, also with large dimensions.



Figure 4: Posteroanterior chest X-ray with grade III cardiomegaly.

of blood was drawn, the patient was observed, and vital signs were monitored every hour until discharge.

DISCUSSION

The single ventricle is a complex congenital cardiac pathology of low incidence, found in approximately 1.5% of individuals with congenital heart disease.⁵ In a cohort study conducted in Wales and England between 2000 and 2018, among 53,615 patients born who went under intervention for complex congenital heart disease, only 3% had univentricular heart disease.⁶ This can have univentricular variations and typical characteristics, among which are: hypoplastic left heart syndrome, tricuspid atresia, Ebstein's anomaly, double outlet right or left ventricle, or an atrioventricular canal defect.⁷ Right ventricular hypoplasia is the most common form of the single ventricle, seen in 2:10,000 births, with a higher incidence in men.⁸ When there is no early surgical intervention in the first three years of age, survival at 14 years is 50% in carriers of single ventricle left ventricle carriers and at four years in 50% of patients with ventricular indeterminate.^{2,9}

Depending on the physiology of the single ventricle, a series of palliative surgical

procedures is required. The first stage is the Norwood procedure performed in the first week of life, which consists of reconstructing the aortic arch at the right ventricle outlet, creating a stable and restrictive pathway for blood flow either from the systemic artery or from the functional ventricle. The second stage is the Glenn procedure between three and five months of age, which consists of removing the aortic shunt and performing an anastomosis of the superior vena cava to the pulmonary artery. The third and final stage is the Fontan procedure, which consists of anastomosis of the inferior vena cava to the pulmonary artery and a fenestration between the right atrium and the inferior vena cava, to reduce the load on the single ventricle.¹ This procedure has an operative mortality of less than 5%, and the 30-year survival rate is 85%.^{2,9} Over time, the Fontan circulation impacts other systems by increasing systemic venous pressure, mainly resulting in hepatic congestion. However, the main causes of mortality change by not having a surgical process in patients with a single ventricle, the main ones being heart failure at an early age or arrhythmias.

The clinical presentation of a single ventricle will depend on its morphology since there may be a decrease in pulmonary outflow (Q_p), differences in pulmonary vascular resistance (R_p), aortic obstruction, different functionality in the valves atrioventricular and right, left or indeterminate ventricular morphology. Pulmonary obstruction and R_p will determine Q_p , which will impact the presentation of heart failure, complications and the patient's prognosis.¹⁰ For example, patients with severe pulmonary obstruction will reduce Q_p , leading to severe heart failure; in patients with moderate pulmonary obstruction, the Q_p is near normal, and therefore heart failure may be mild. On the other hand, in patients without pulmonary obstruction, the Q_p will depend on the R_p ; if the R_p is low, the heart failure will be severe, but if the R_p is high (for example, in the Eisenmenger effect), as is the case with our patient, the heart failure will not be as severe, and survival will be greater.^{11,12}

The aforementioned drugs have a specific reason for which they are administered, as the increase in diuresis, the improvement of

cardiac output and the decrease in pulmonary pressures have contributed to lengthening the time of cardiac remodelling.

Currently, the patient is a professional. He goes every two months for a physical examination and laboratory tests, including hematology, renal and liver function. However, the patient has decided not to go to cardiac rehabilitation.

CONCLUSIONS

Unfortunately, being a rare congenital heart disease in adults, there are few references about medical management in this age group. It is necessary to develop and broadcast strategies for an early diagnosis, as a principal objective to identify pediatric patients with cardiovascular diseases, who's, upon suspicion of a cardiovascular problem are references in time for a follow and treatment which improves the expectation and quality of life. If they are not managed during childhood, it is necessary to refer these types of patients for specialized follow-up of their underlying pathology, and the work of a multidisciplinary team to prevent aggravation or damage to other systems.

ACKNOWLEDGEMENT

The authors appreciate the collaboration of the patient for allowing their case to be shared in the medical literature in search of reporting the case for congenital heart disease in adults.

REFERENCES

1. Garcia AM, Beatty JT, Nakano SJ. Heart failure in single right ventricle congenital heart disease: physiological and molecular considerations. *Am J Physiol Heart Circ Physiol.* 2020; 318 (4): H947-H965.
2. Nederend M, Egorova AD, Vliegen HW, Roest AAW, Ruijter BN, Korteweg T et al. Case report of the broad

- spectrum of late complications in an adult patient with univentricular physiology palliated by the Fontan circulation. *Eur Heart J Case Rep.* 2022; 6 (2): ytac067.
3. Frescura C, Thiene G. The new concept of univentricular heart. *Front Pediatr.* 2014; 2: 62.
4. Buber J, Schwaegler RG, Mazor Dray E. Echocardiographic evaluation of univentricular physiology and cavopulmonary shunts. *Echocardiography.* 2019; 36 (7): 1381-1390.
5. Osa A, Almenar L, Malo P, Palencia M, García A, Caffarena JM et al. Trasplante cardíaco en el ventrículo único. *Rev Esp Cardiol.* 1998; 51: 488-493.
6. Hadjicosta E, Franklin R, Seale A, Stumper O, Tsang V, Anderson DR, Pagel C, Crowe S, Pujol FE, Ridout D, Brown KL. Cohort study of intervened functionally univentricular heart in England and Wales (2000-2018). *Heart.* 2022; 108: 1046-1054.
7. Khoshnood B, Lelong N, Houyel L, Thieulin AC, Jouannic JM, Magnier S et al. Prevalence, timing of diagnosis and mortality of newborns with congenital heart defects: a population-based study. *Heart.* 2012; 98 (22): 1667-1673.
8. Reller MD, Strickland MJ, Riehle-Colarusso T, Mahle WT, Correa A. Prevalence of congenital heart defects in metropolitan Atlanta, 1998-2005. *J Pediatr.* 2008; 153 (6): 807-813.
9. Diab SG, Dohlen G, Seem E, Moller T. Fontan circulation with univentricular heart disease. *Tidsskrift Nor Laegeforen.* 2019; 139 (5).
10. Hager A, Kaemmerer H, Eicken A, Fratz S, Hess J. Long-term survival of patients with univentricular heart not treated surgically. *J Thorac Cardiovasc Surg.* 2002; 123: 1214-1217.
11. Galìè N, Humbert M, Vachieri J-L, Gibbs S, Lang I, Torbicki A et al. Guía ESC/ERS 2015 sobre diagnóstico y tratamiento de la hipertensión pulmonar. *Rev Esp Cardiol.* 2016; 69 (2): 177.e1-e62.
12. Ruopp NF, Cockrill BA. Diagnosis and treatment of pulmonary arterial hypertension: a review. *JAMA.* 2022; 327 (14): 1379-1391.

Funding/support: no financial support was received for this study.

Conflict of interest: the authors declare no conflict of interest.

Correspondence:

Victor Isidro Palomares-Alonso

E-mail: victorisidropalomaresalonso@outlook.com